Scherzo

Allegro vivace

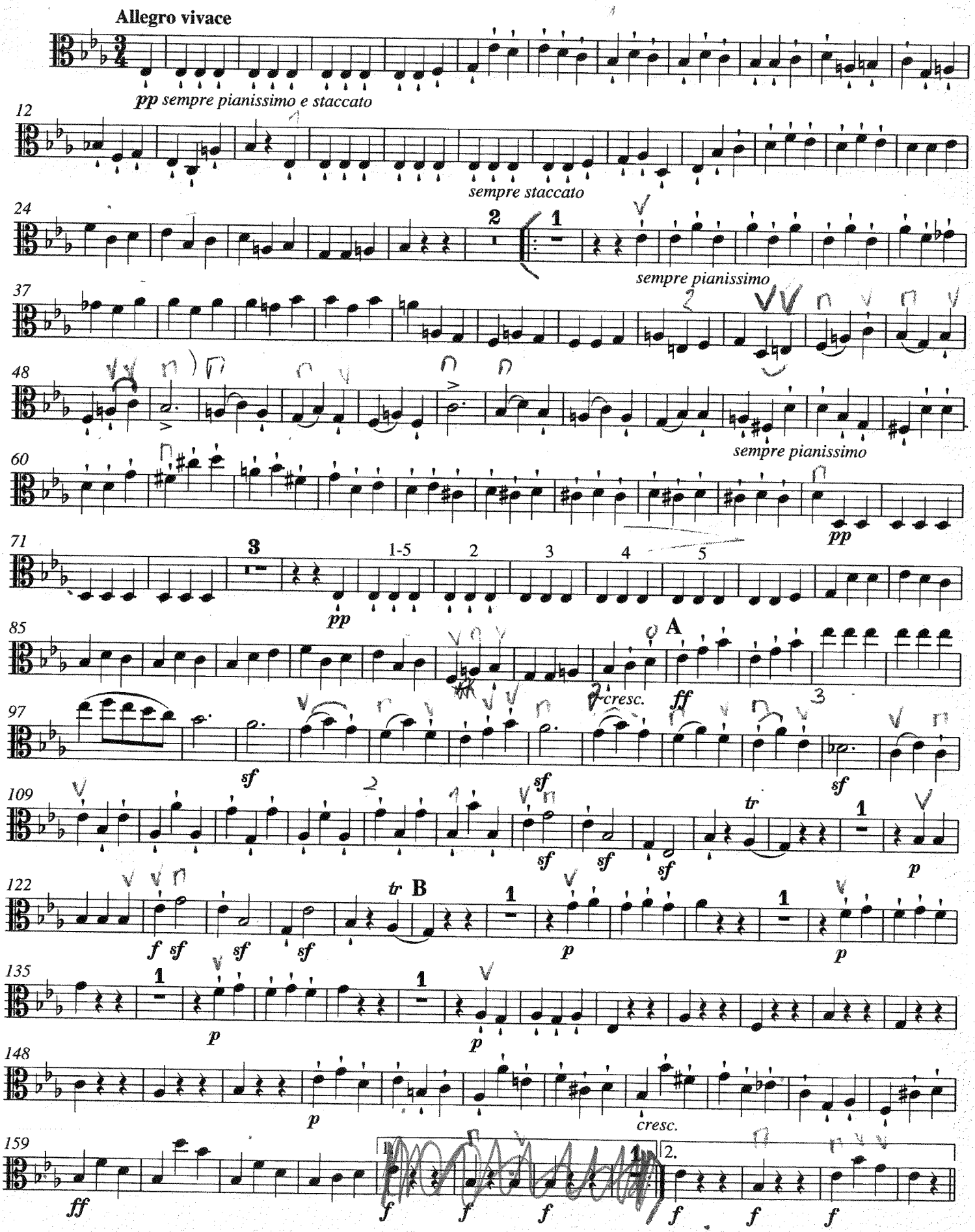

Harold in Italien.

Symphonie in 4 Sätzen mit einer Solo-Bratsche.

Harold en Italie. **Harold in Italy.**

Symphonie en 4 parties, avec un Alto principal. Symphony in 4 parts with a Viola-Solo.

Viola-Solo.

L'exécutant doit etre placé sur l'avant-scène, près du public et isolé de l'orchestre.
Der Spieler muss im Vordergrunde stehen, nahe beim Publikum und isolirt vom Orchester.
The player must stand in the fore-ground, near to the public and isolated from the orchestra.

I.

Harold in den Bergen.

Scenen der Melancholie, des Glückes und der Freude.

Harold aux Montagnes. Harold in the Mountains.

Scènes de melancolie, de bonheur et de joie. Scenes of melancoly, happiness and joy.

H. Berlioz, Op. 16.

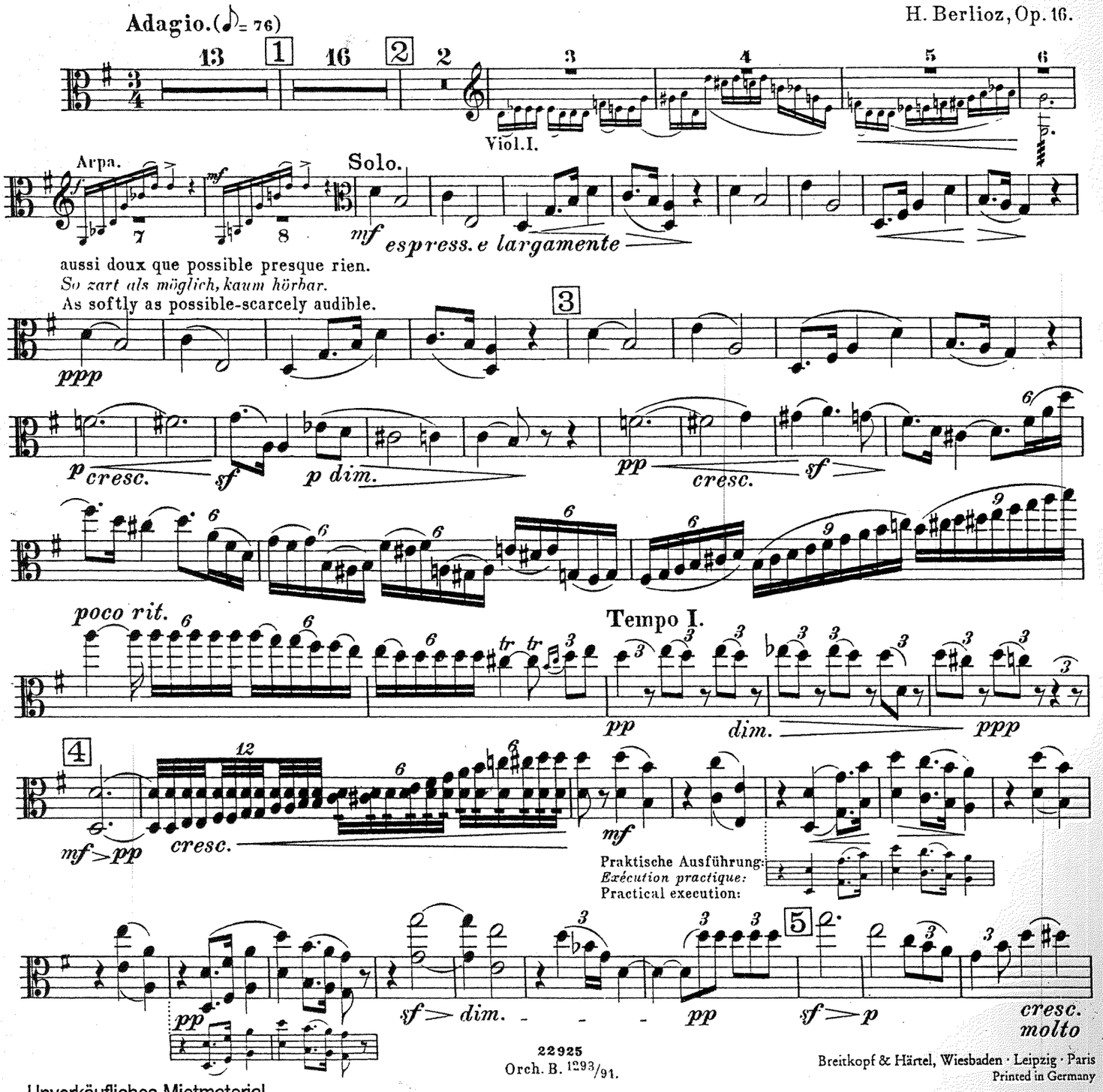

22925
Orch. B. 1293/91.

Breitkopf & Härtel, Wiesbaden · Leipzig · Paris
Printed in Germany

Unverkäufliches Mietmaterial
Breitkopf & Härtel

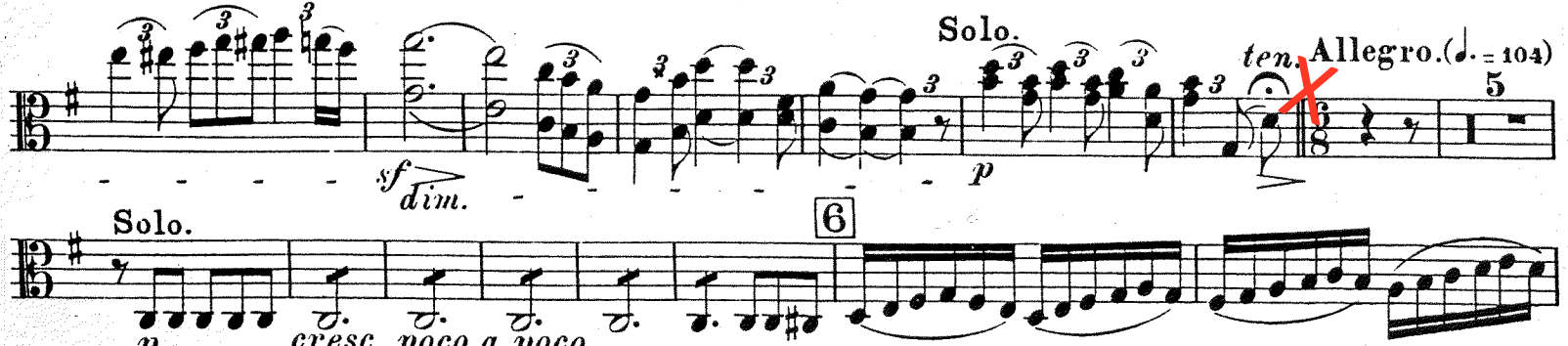
Solo.
ten.
Allegro.(♩. = 104)
5
sf
dim.
p
Solo.
6
cresc. poco a poco

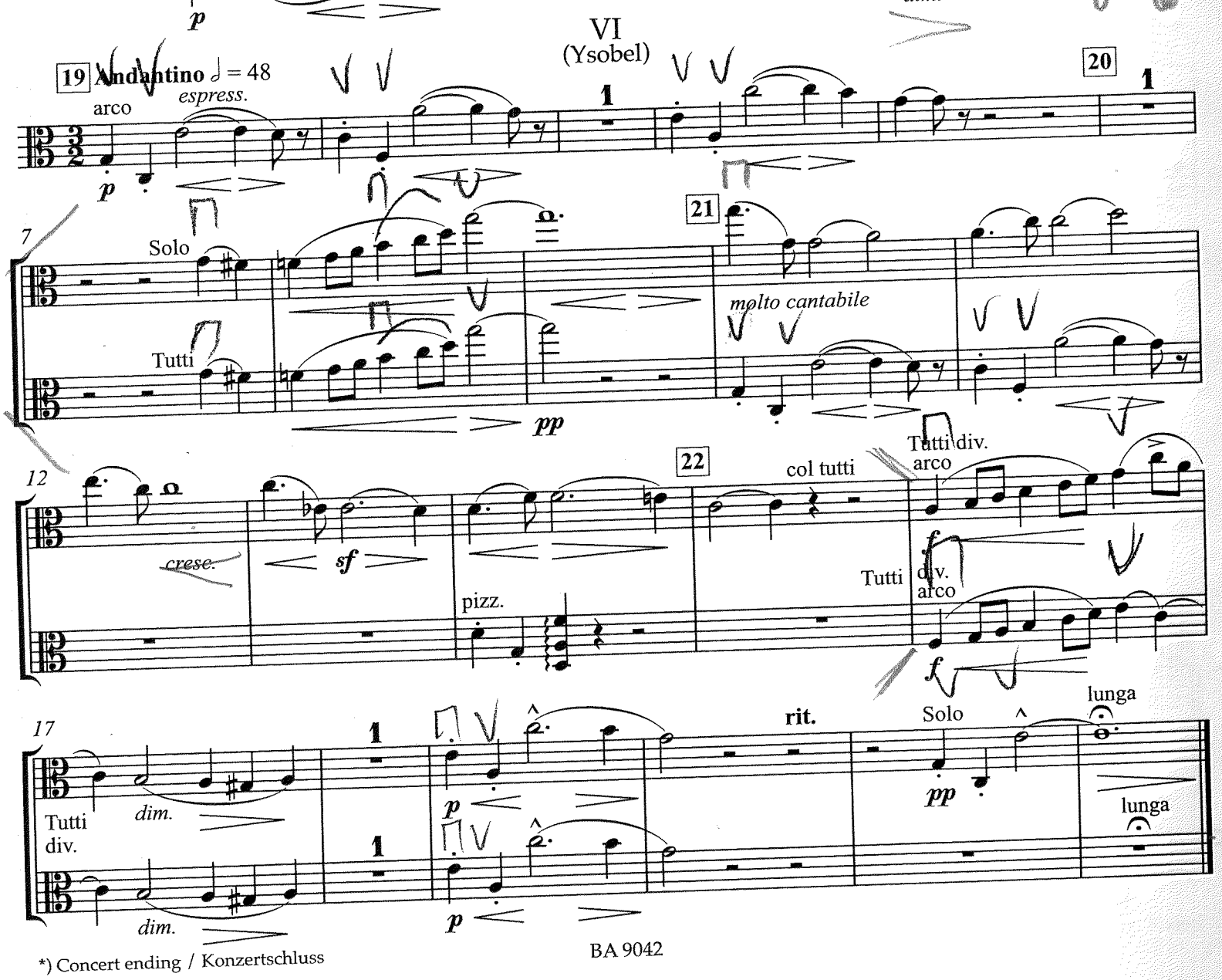

Elgar: Enigma varijacije

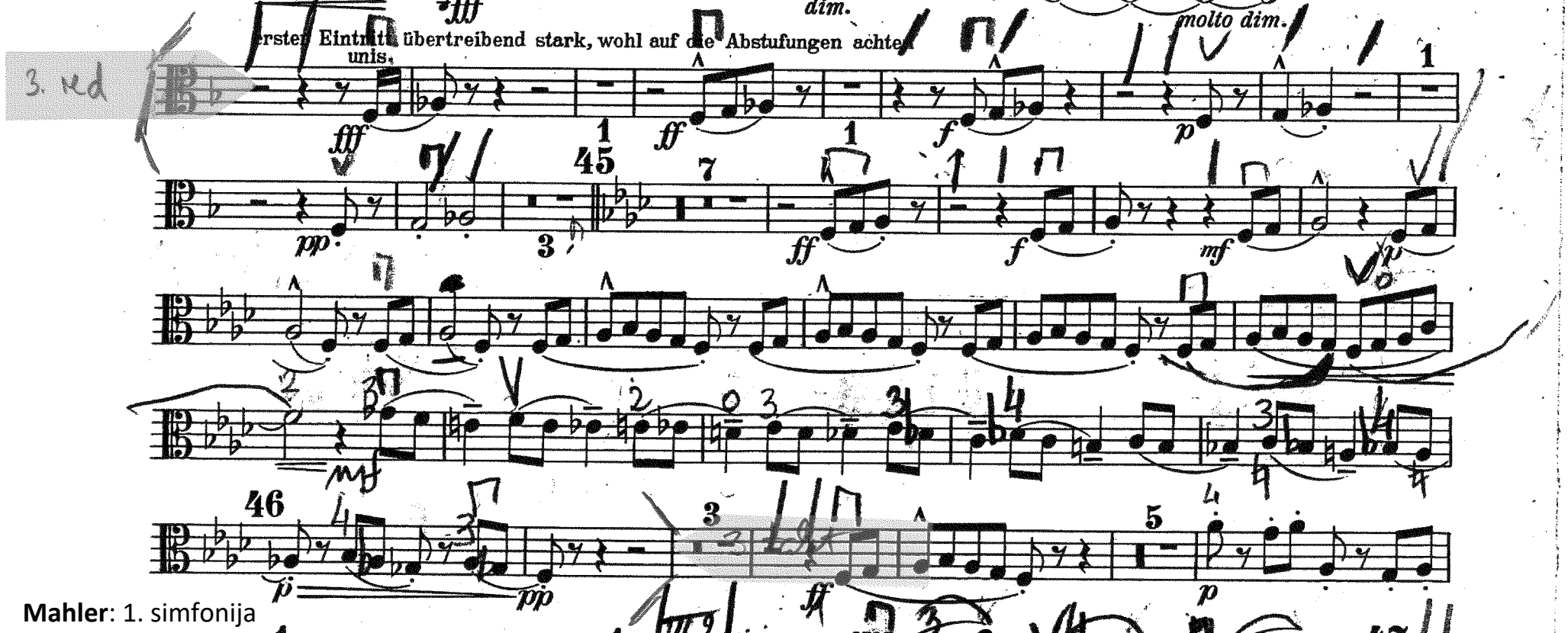

Mahler: 1. simfonija

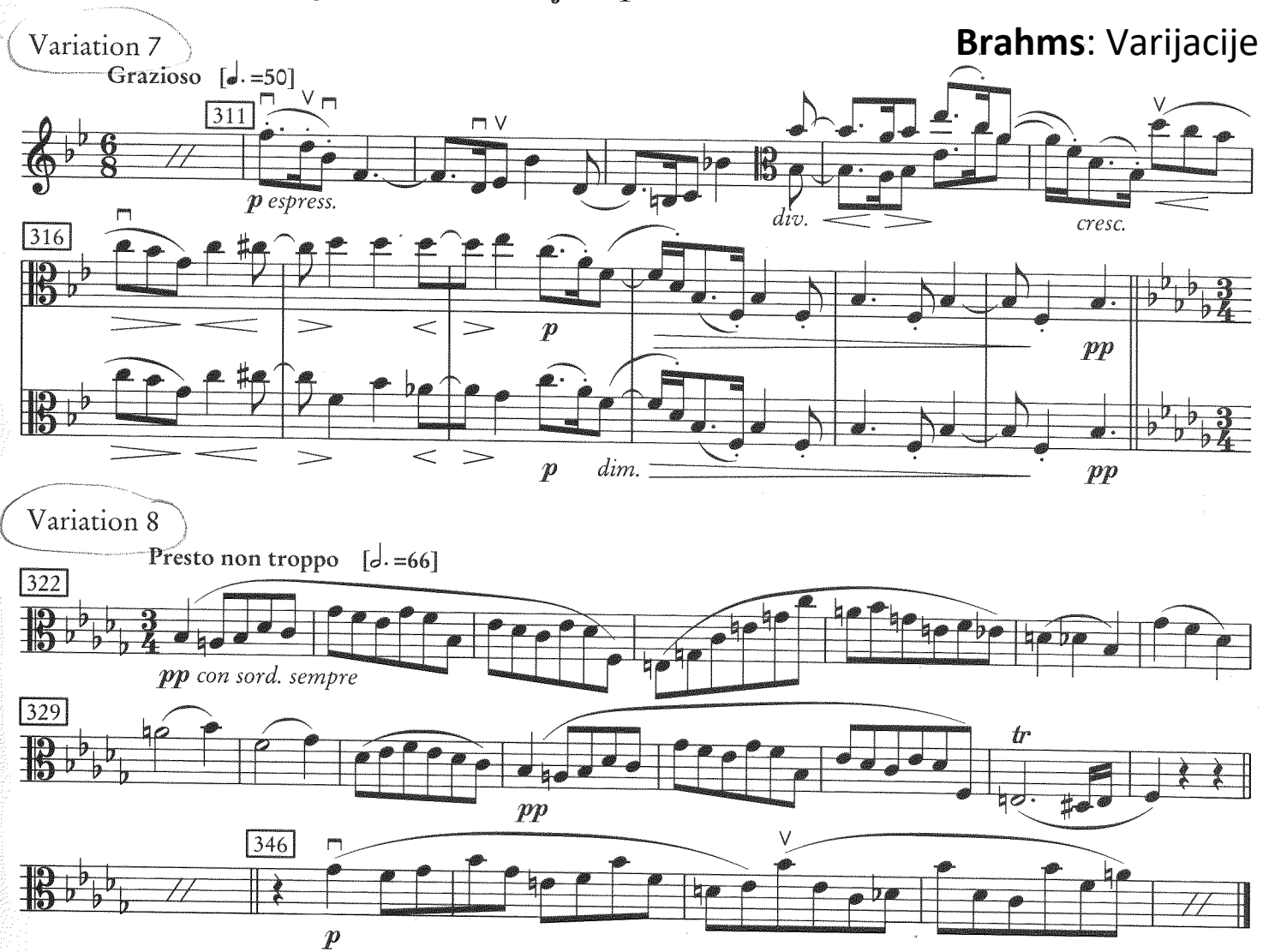
Variation 7
Grazioso [♩. =50]
311
p espress.
div.
cresc.
316
p
pp
p
dim.
pp
Variation 8
Presto non troppo [♩. =66]
322
pp con sord. sempre
329
pp
tr
346
p

Sinfonie Nr. 4

Es- Dur / E♭ major

" Romantische "

2. Satz

Anton Bruckner

Andante quasi Allegretto [♩ = ca. 76]

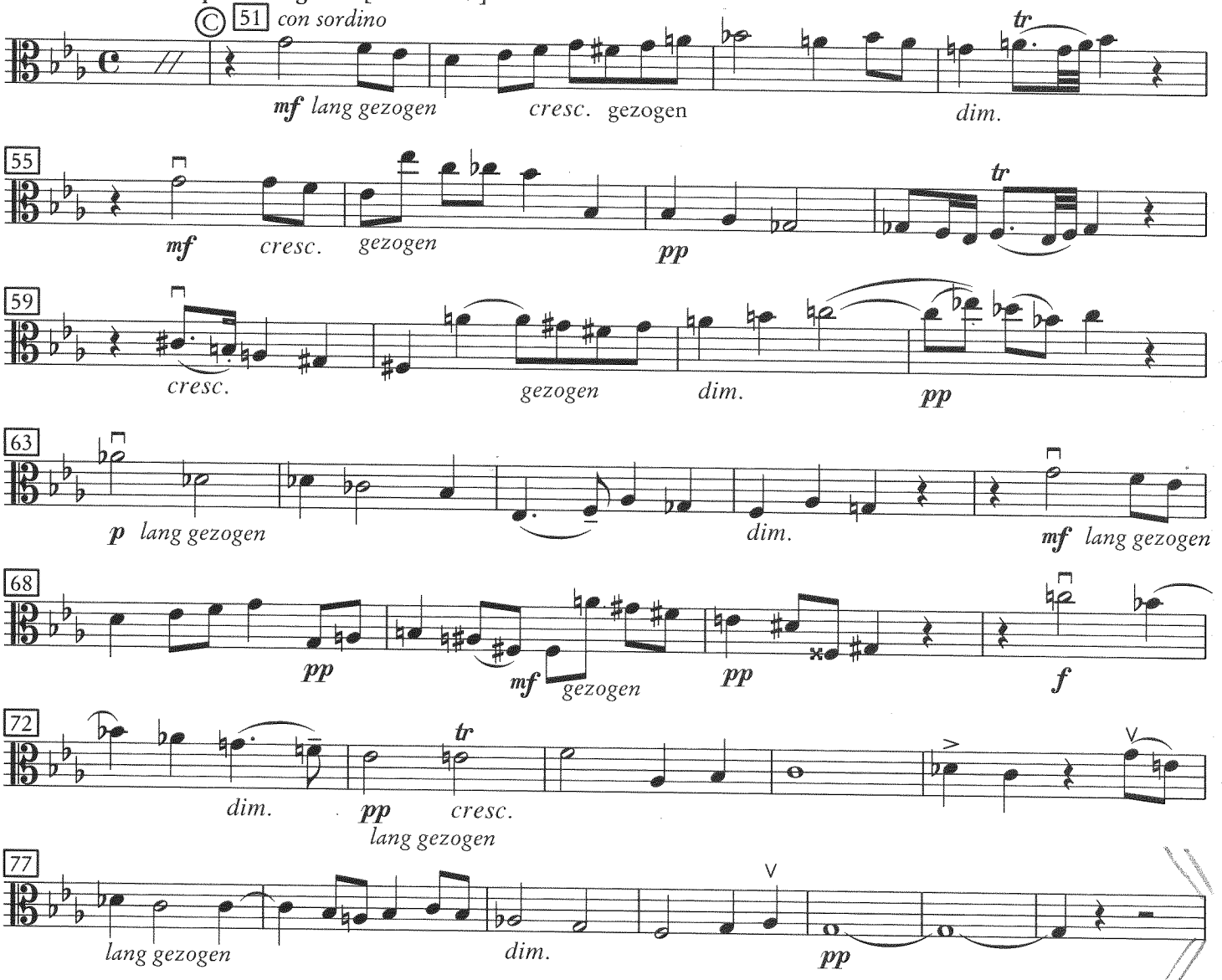

3.Satz

Sehr langsam, frei im Zeitmaß

Paul Hindemith

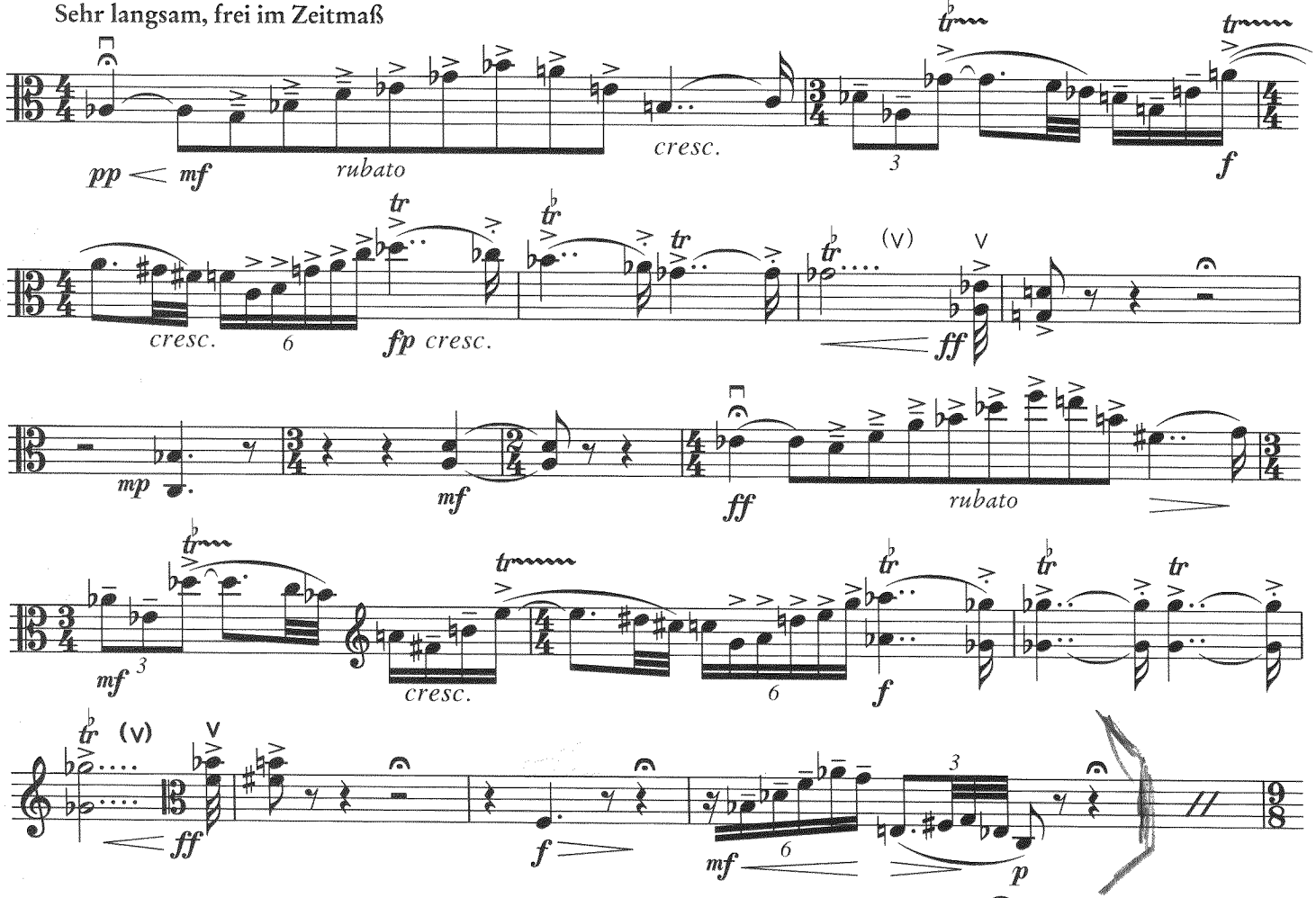

Don Juan

Richard Strauss
op . 20

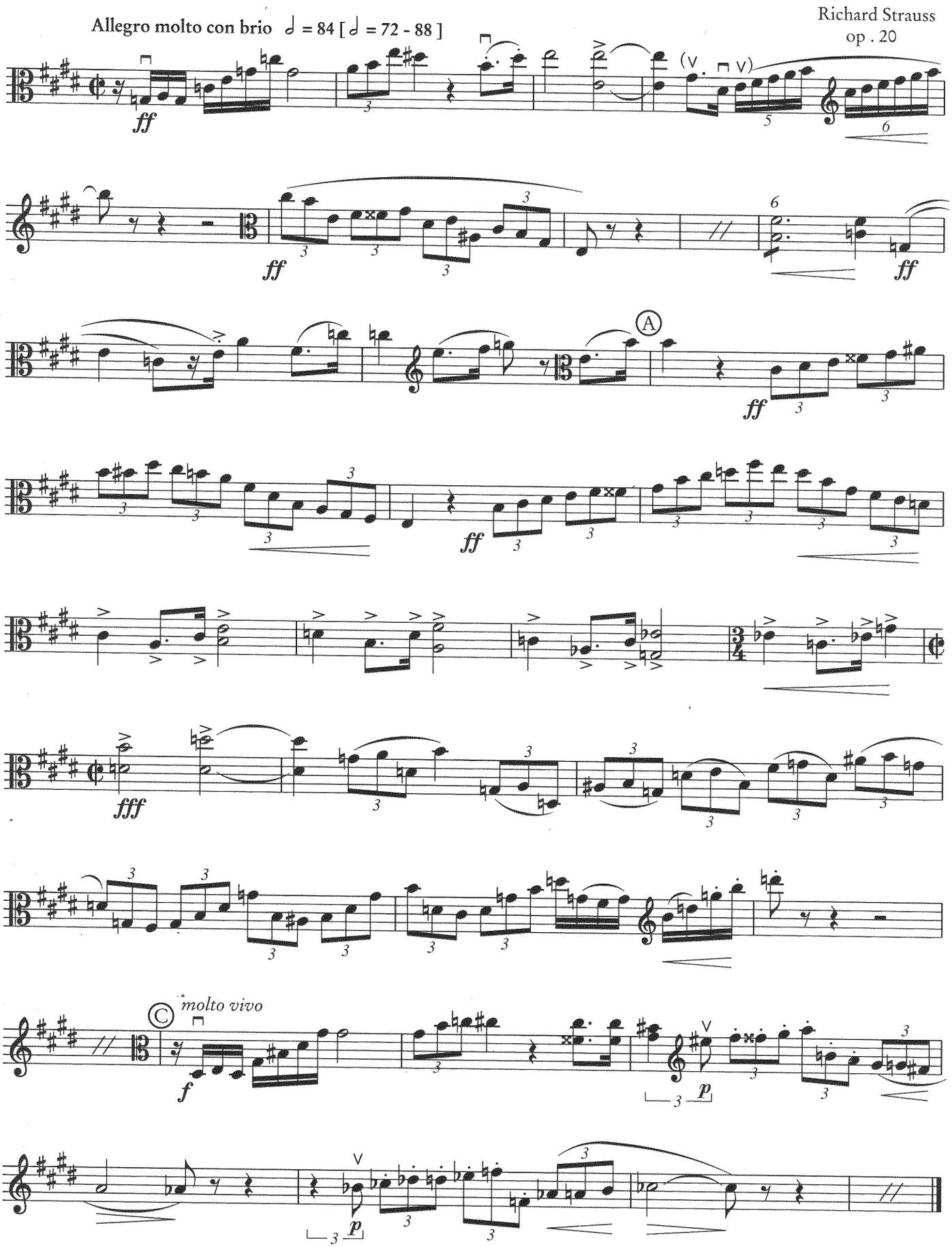

Abdruck mit Genehmigung von C. F. Peters, Frankfurt, Leipzig, London, New York

3.Akt: Intermezzo

Manon Lescaut

Giacomo Puccini

Lento espressivo ♩ = 50 *sostenuto*

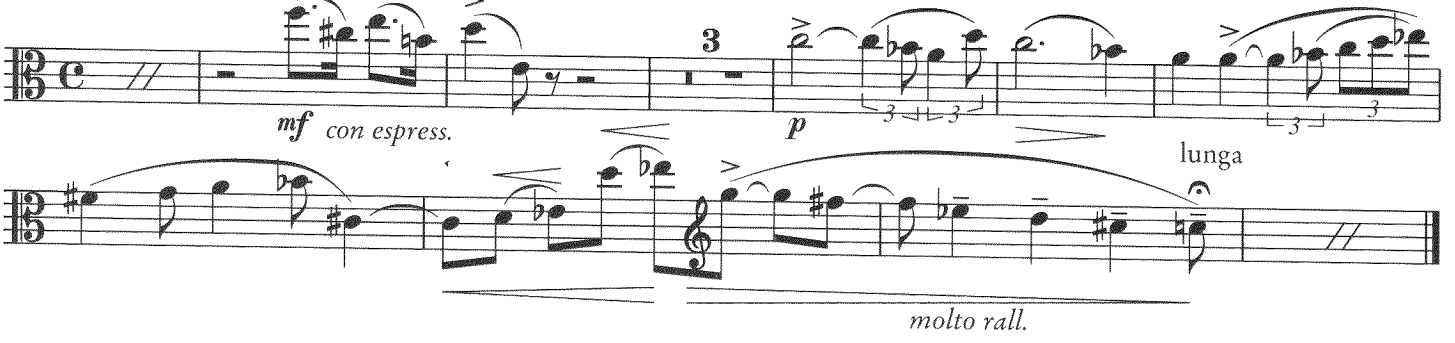

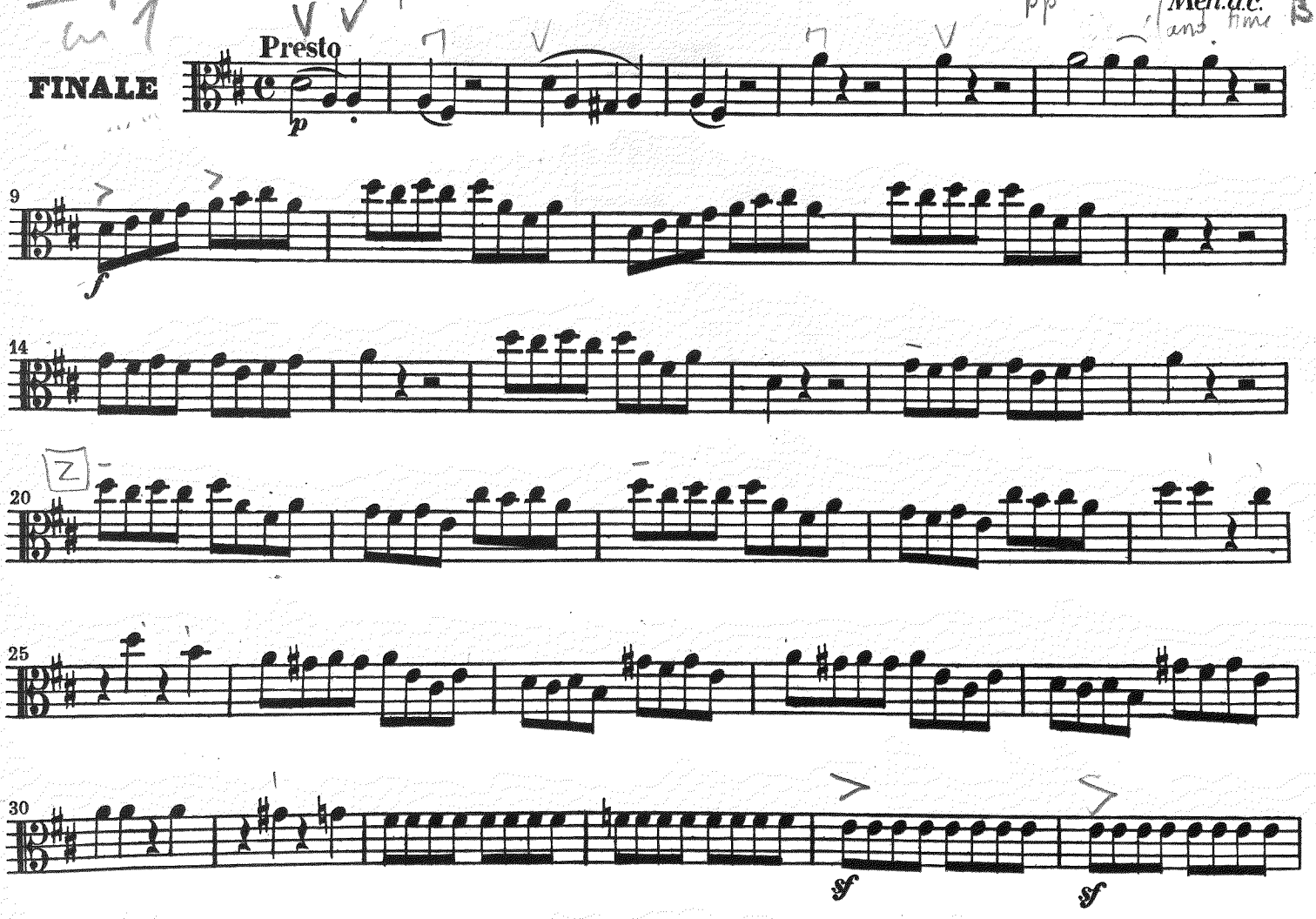

Orch.B. 97

Mozart: 35. simfonija u D-duru

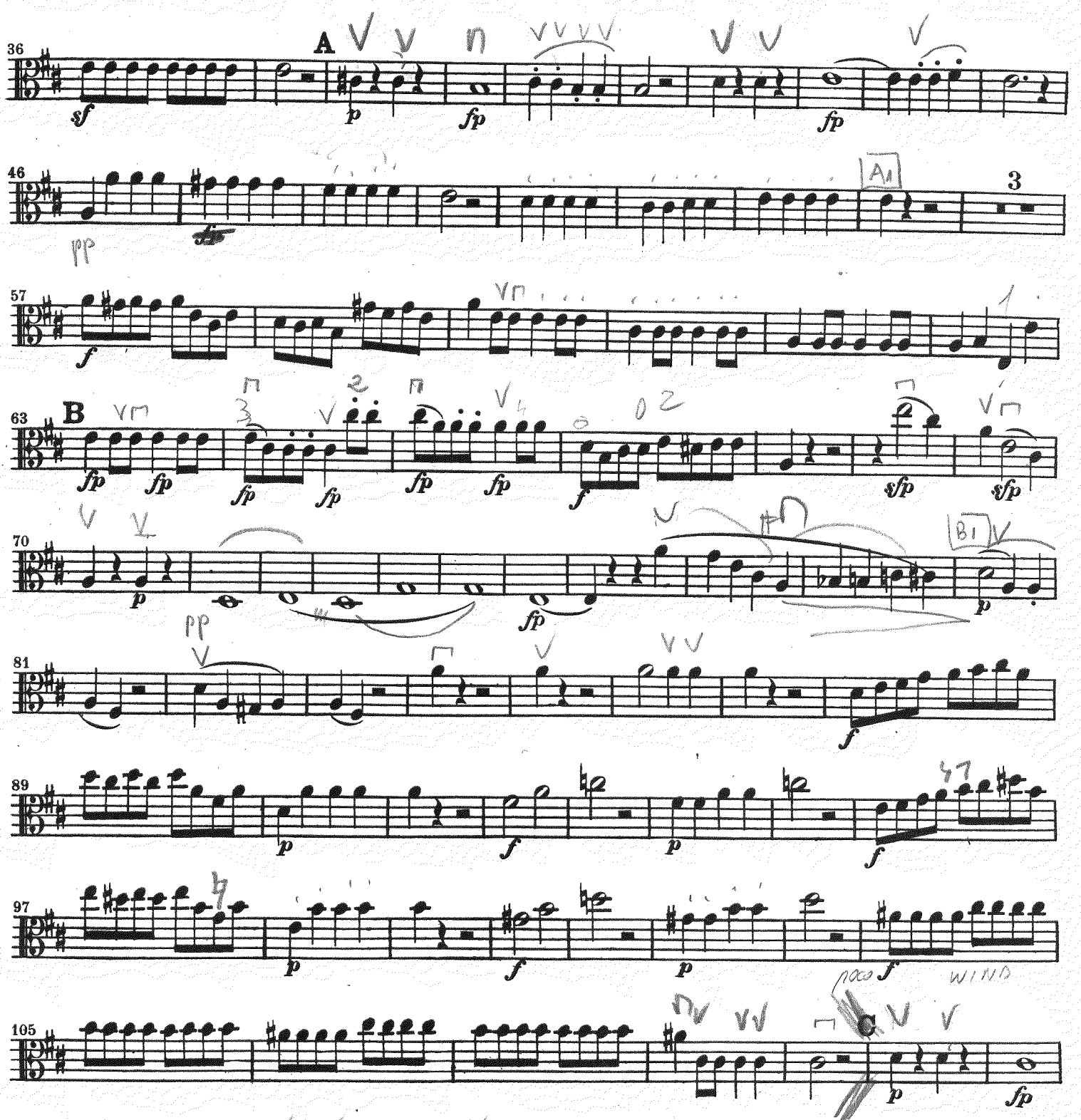
36
A
sf
p
fp
fp
46
A1
3
pp
57
f
63
B
fp
fp
fp
fp
fp
fp
f
sfp
sfp
70
p
fp
B1
p
81
pp
f
89
p
f
p
f
97
p
f
p
poco f
WIND
105
p
fp

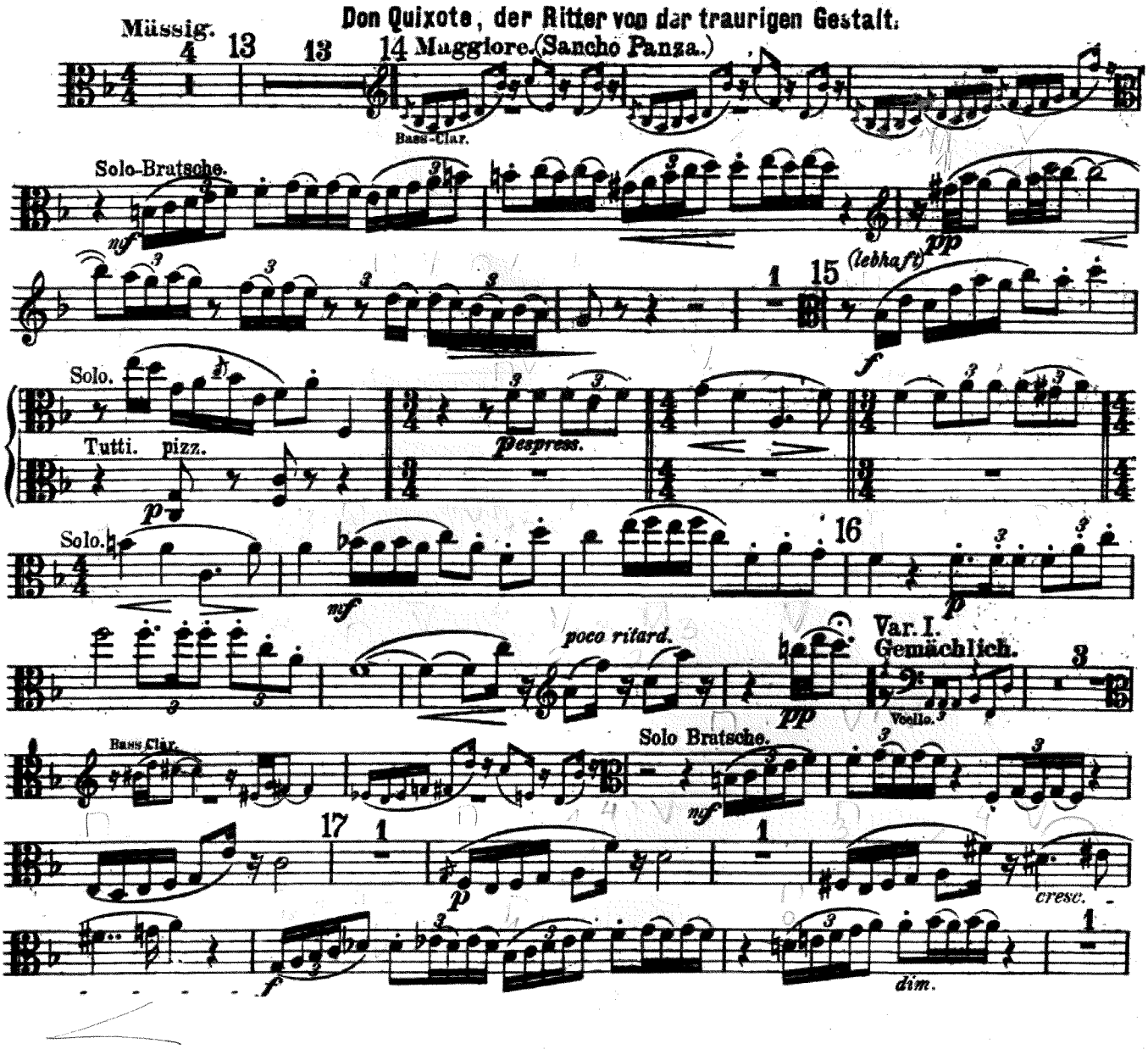
Don Quixote, der Ritter von dar traurigen Gestalt.
Mässig.
13
13
14 Maggiore. (Sancho Panza.)
Bass-Clar.
Solo-Bratsche.
15
(lebhaft)
Solo.
Tutti.
pizz.
Pespress.
Solo.
16
poco ritard.
Var. I.
Gemächlich.
Bass Clar.
Solo Bratsche.
17
cresc.
dim.

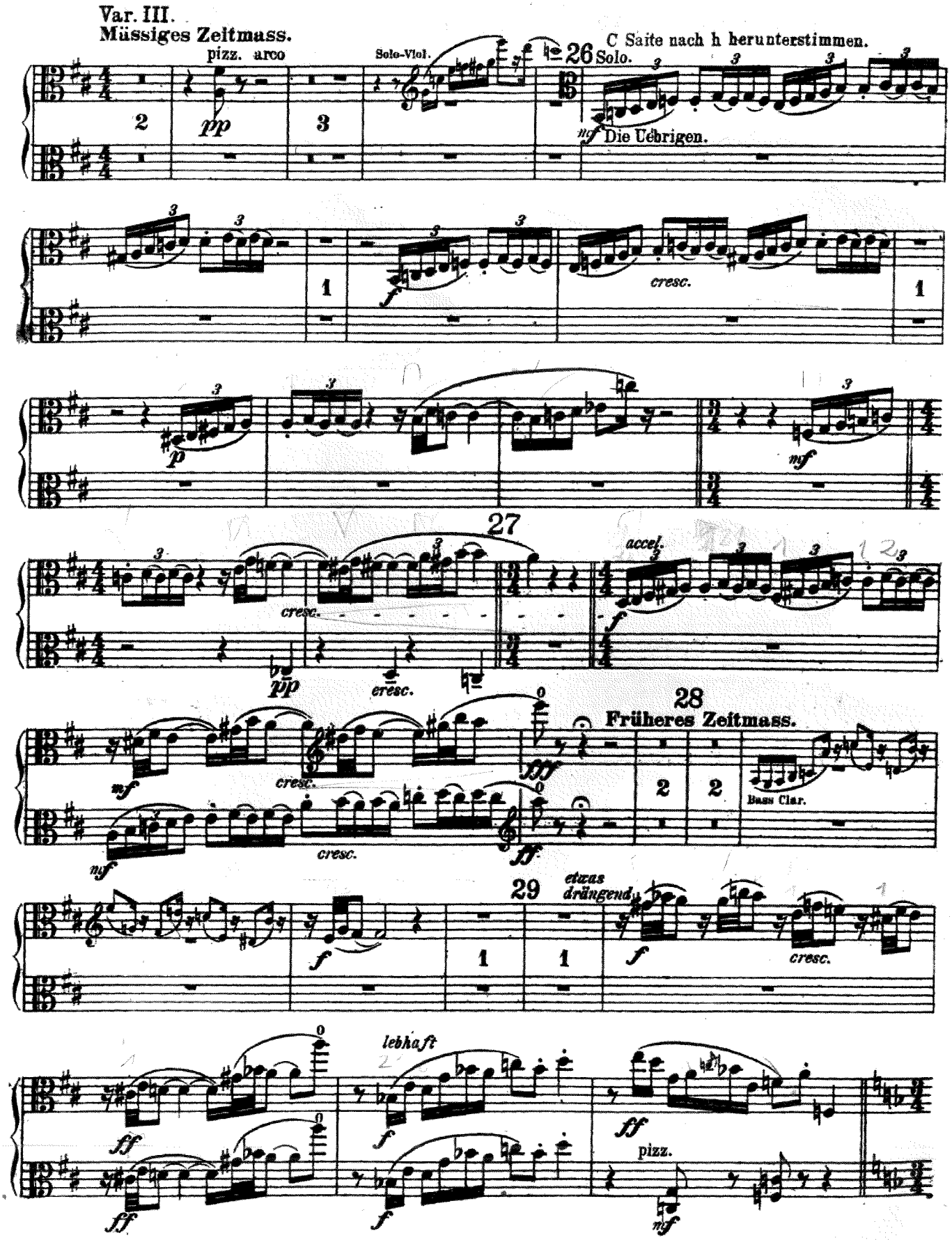
Var. III.
Mässiges Zeitmass.
pizz. arco
Solo-Viol.
26
C Saite nach h herunterstimmen.
Solo.
Die Uebrigen.
cresc.
27
accel.
28
Früheres Zeitmass.
Bass Clar.
29
etwas drängend
cresc.
lebhaft
pizz.

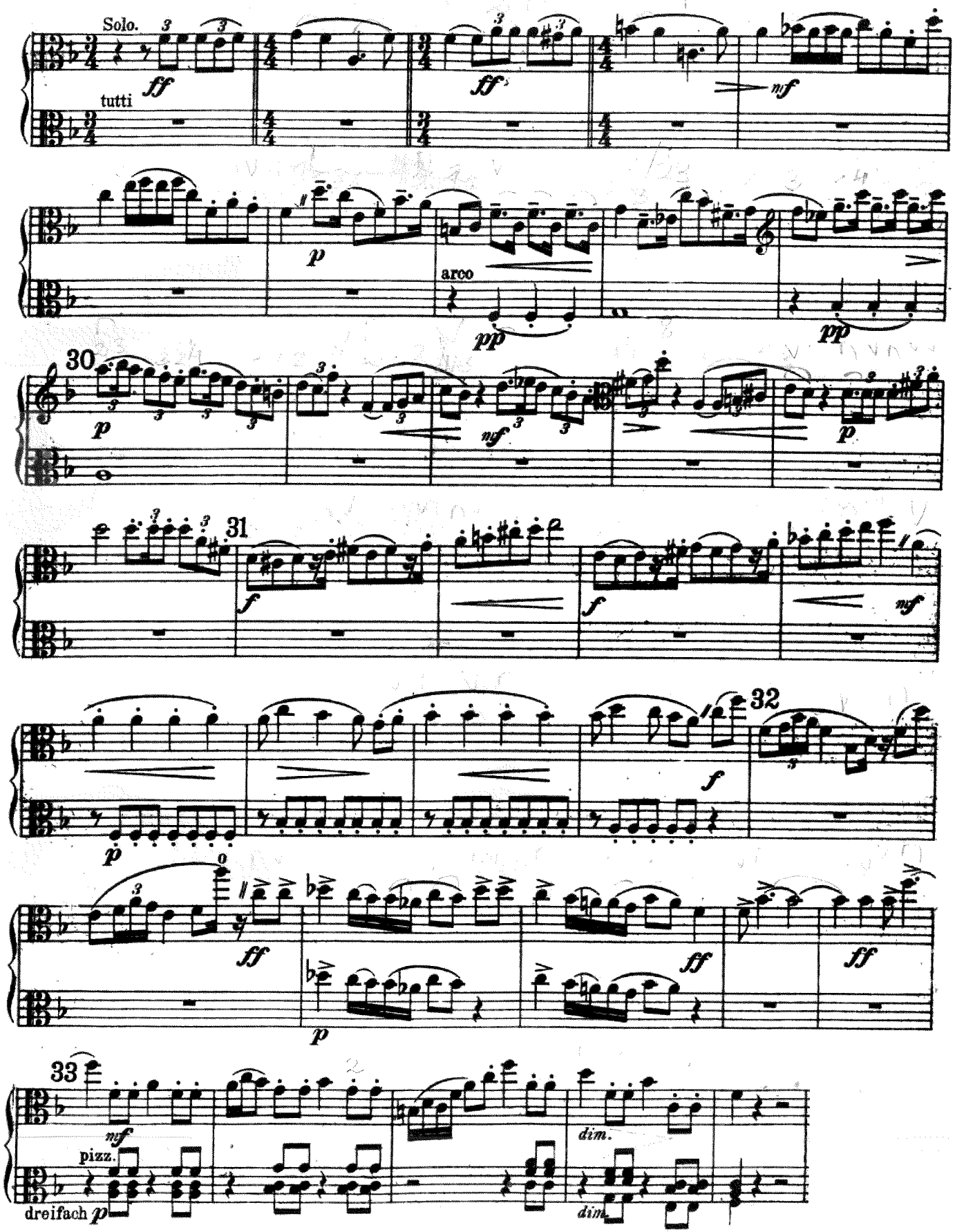
Solo.
tutti
arco
pizz.
dreifach
dim.